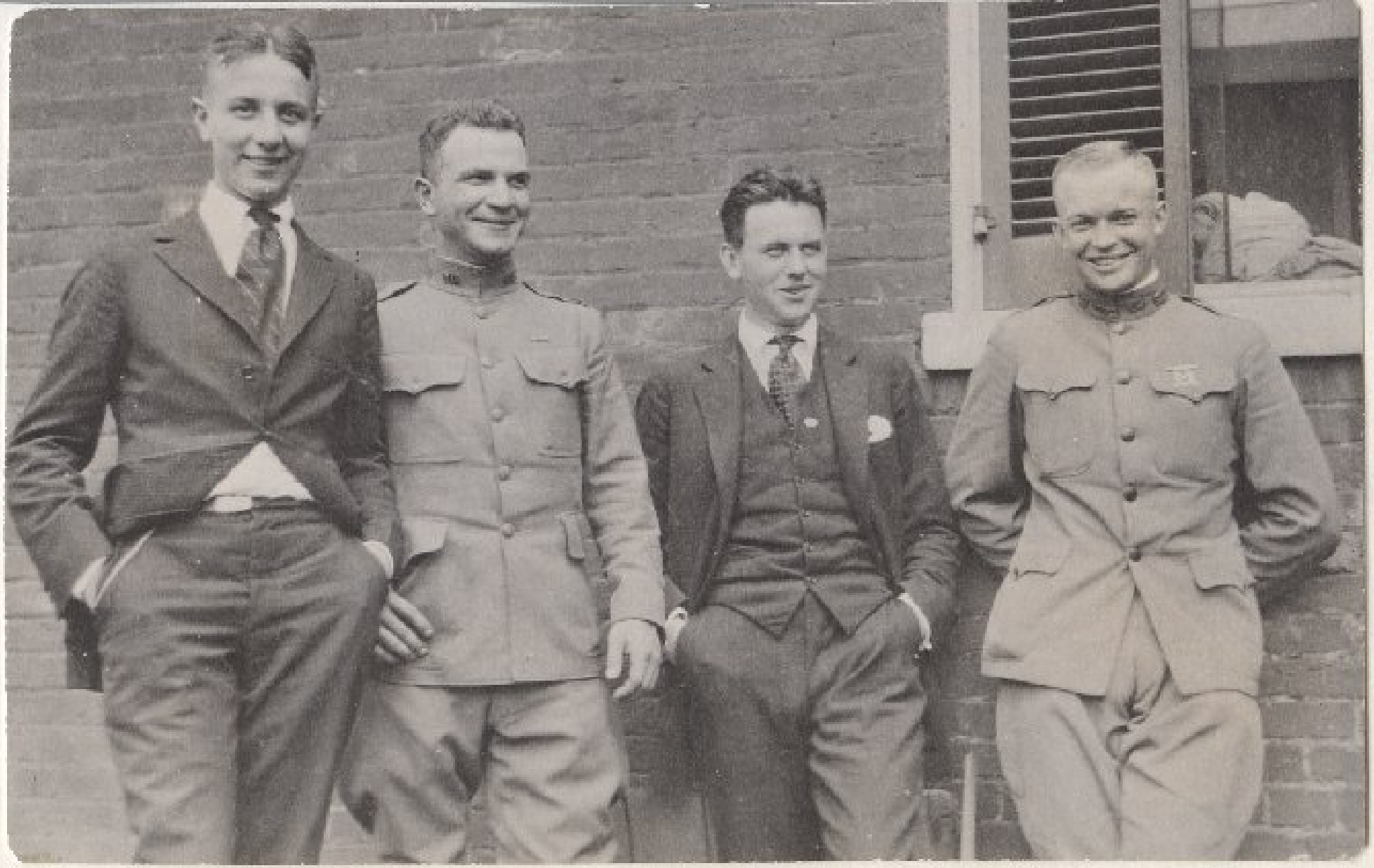

Major Brett Colonel Eisenhower